

José Mora-Jiménez

3 Encores

Solo Piano

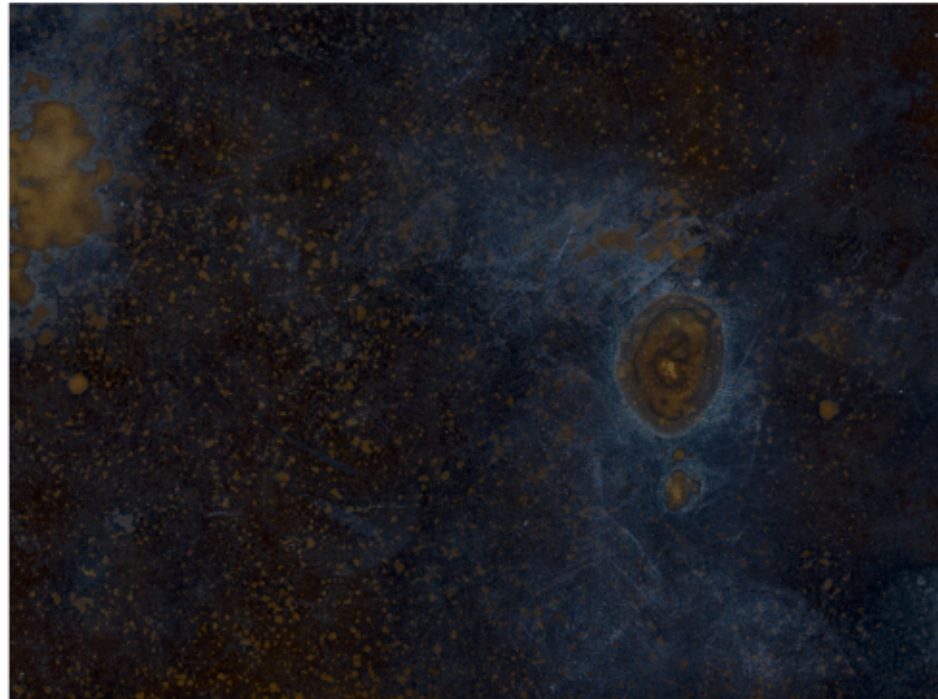

Cover Image: August Strindberg's Celestographs (1893-4)

José Mora-Jiménez

3 Encores for Solo Piano

I-Drops

II-Streams

III-Swells

Approximate duration: 10 minutes

About 3 Encores for Solo Piano

Two elements were used as departure point for these 3 pieces. The first one was the image of moving water and the second one was Luciano Berio's encores for solo piano.

My pieces took as starting points three of the six Encores by Berio: Erdenklavier (1969), Luftklavier (1985) and Feuerklavier (1989). Each of my pieces relates to Berio's pieces by taking an element of each piece such as the notation or the overall texture and using it as departure point for my own piece.

The idea of water in motion works as the unifying concept behind the three pieces, each one of them using this concept at a different level: micro (drops), meso (river's streams) and macro (ocean's swells)

The idea behind the first piece "**Drops**", began after watching a slow motion video showing the waves formed by a droplet of water in a liquid surface. In my piece the notes of a slow melody are like drops producing "waves" of sound. The melody is hidden between the notes that are produced as reaction to the "drop". Each new melody note produces a new series of notes that expand in the register just like waves expand in a liquid surface.

The title of the second encore "**Streams**" makes reference to the streams of a river. The piece is based on two principal elements, first a looping pattern that repeats continuously and that evolves gradually (for me the representation of the water in motion). In second place there is a melody that is played on top of the loop. The loop evolves gradually into an irregular tremolo that overpowers the melody and in the end dominates the whole piece.

The third encore "**Swells**" starts with a major second repeating pattern (and also a minor second as the piece develops) that moves through different pitches, this portrays again the movement of the water. This pattern gradually gives place to an increasingly growing arpeggio-like pattern that represents the swells of the ocean.

Additional performance notes:

- A line after a group of notes inside a box indicates that the content of the box has to be repeated until a new event interrupts the repetition.
- A dotted line between two notes/chords indicates that one has to be played after the other without any pause between them.
- Numbers in the score indicate the approximate seconds a pattern should be played or the seconds the player should wait before playing the next pattern.
- Groups of notes inside a circle indicate a quasi-tremolo effect that has to be played with an irregular tempo.

I-Drops

Performance notes:

- Unless indicated, big notes should be played *f* and small notes *pp*
- Unless indicated pedal should be changed when a new forte note is played

♩ = 60-65

Piano

f

8va

poco rit...

4

7

ritardando...

p *f*

p *f*

10 *8va* *mf*

13

16 *p* *f* *p* *f*

19

p \longleftarrow *f* *p* \longleftarrow

accelerando...

22

mf *f* *p* \longleftarrow *f*

25

f *p* \longleftarrow *ff* *f* *subito p* *8va*

28

8va-----, 8va-----, 8va-----

Ped. * Ped. *

33

8va-

Ped. *

36

8va-----

mp rit. pp

Ped. * Ped. *

II-Streams

-----5"-----

$\text{♩} = c. 95$

-----3"-----

p

p

p

m.d.

play pianissimo as fast and equal as possible

-----4"-----

mp

mf

mp

mf

mp

mf

Streams

*irregular and fast alternation between the notes

III - Swells

c. 100

* Smaller notes should be played at a much faster tempo

Piano

10'

6'

4'

pp

mf

p

mf

mp m.d.

6'

3'

mf

p

mf

p

5'

3'

mf

mp

mp

III-Swells

4

III-Swells

From this point on smaller notes can be played with a flexible tempo.

III-Swells

8

